

420000

426000

432000

6474000

6474000

6468000

6468000

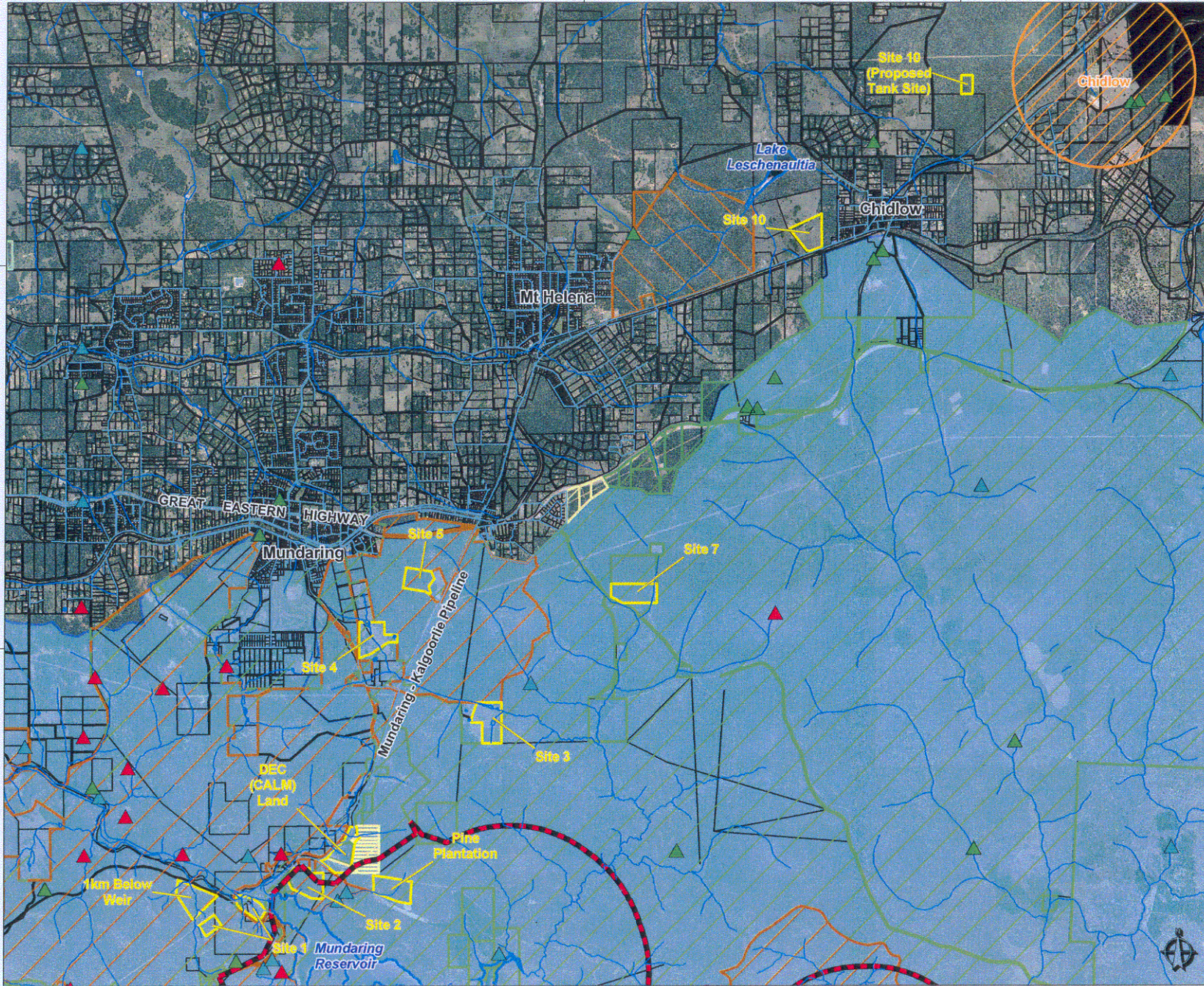

LEGEND

- Declared Rare & Priority Flora***
- ▲ (R) Declared Rare Flora - Extant Taxa
 - ▲ Priority 1 - Poorly Known Taxa
 - ▲ Priority 2 - Poorly Known Taxa
 - ▲ Priority 3 - Poorly Known Taxa
 - ▲ Priority 4 - Rare Taxa
- ▭ Refined Sites Identified for Further Study
- ▨ Conceptual Locations[†]
- Public Drinking Water Source Areas
- CALM Managed Lands**
- ▨ Conservation Park
 - ▨ National Park
 - ▨ Nature Reserve
 - ▨ State Forest
 - ▨ Other
- ▬ Proposed Reservoir Protection Zone
- Water Pipelines
- Watercourses
- Water Bodies
- Cadastral Boundaries

*Source: Department of Environment and Conservation Threatened (Declared Rare) Flora Database and WA Herbarium Records.

[†]Broad area investigated; no specific sites identified.

Aerial photography dated Jan 2004, sourced from DLJ June 2005.

NOTE THAT POSITIONAL ERRORS CAN BE ± 5M IN SOME AREAS



1:60,000 at A3

LOCALITY MAP



Metropolitan Area

COPYRIGHT
 THIS DOCUMENT IS AND SHALL REMAIN THE PROPERTY OF GHD PTY LTD
 THIS DOCUMENT MAY ONLY BE USED FOR THE PURPOSE FOR WHICH IT WAS COMMISSIONED AND IN ACCORDANCE WITH THE TERMS OF ENGAGEMENT FOR THE COMMISSION. GHD DOES NOT HOLD ANY RESPONSIBILITY ON THE MISUSE OF THIS DOCUMENT.

CREATED BY: [] CHECKED: [] APPROVED: []

MD

HORIZONTAL DATUM: GDA94 PROJECTION: MGA ZONE 50

HEIGHT DATUM: METADATA RECORDED:

DATE	FILE LOCATION
13.07.06	N:\6116611\GIS\MXD\6116611-G11_Rev2.mxd

REVISION	DRAWING NO
0	6116611-G11



MUNDARING WATER TREATMENT PLANT SITE COMPARISON

Environmental Constraints