

# Water Supply Improvements: Shire of Merredin

## NOTICE OF PROPOSAL TO CONSTRUCT A 42ML STORAGE TANK, CHEMICAL DOSING FACILITY AND INLET AND OUTLET WATER MAINS

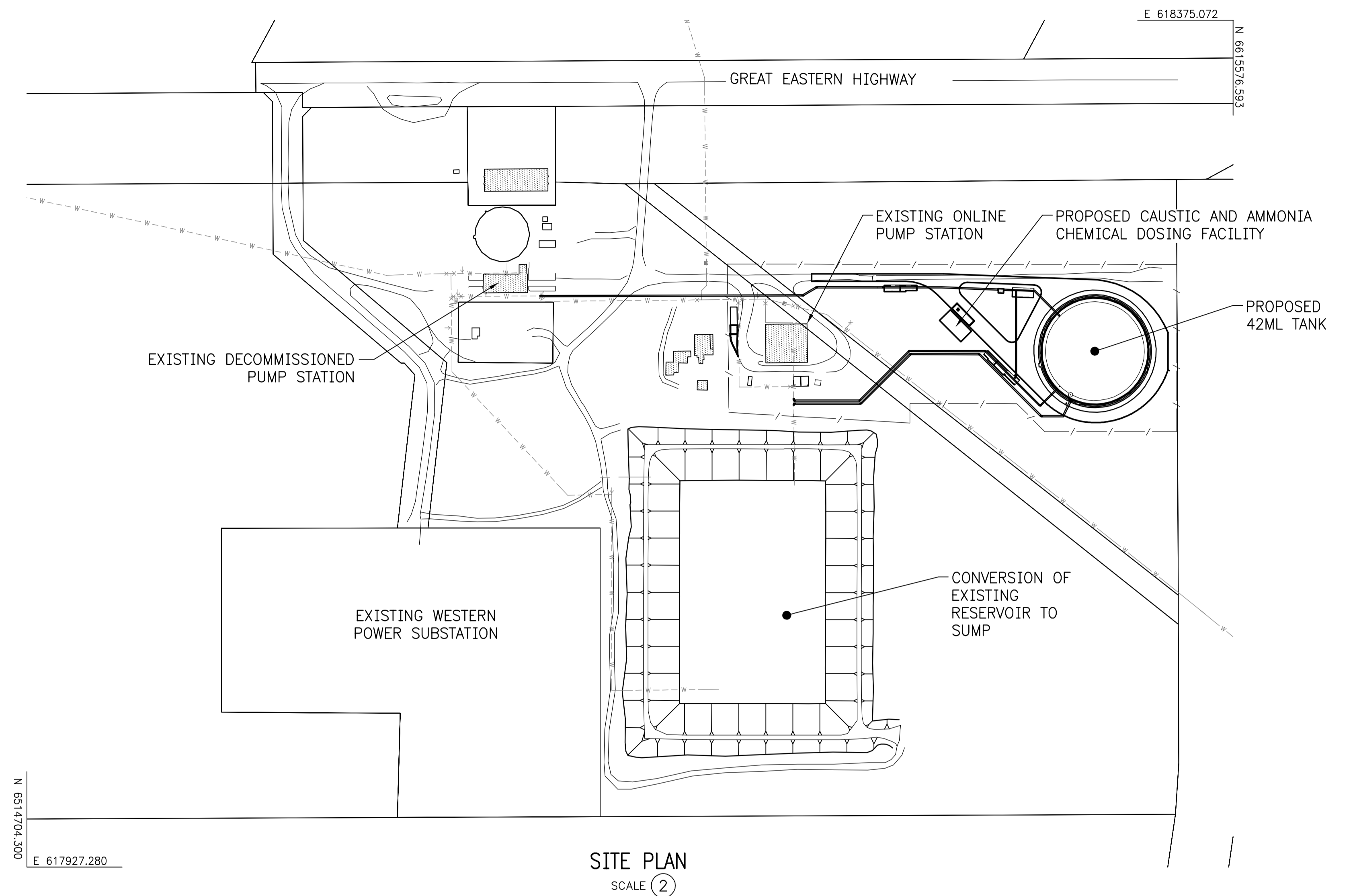
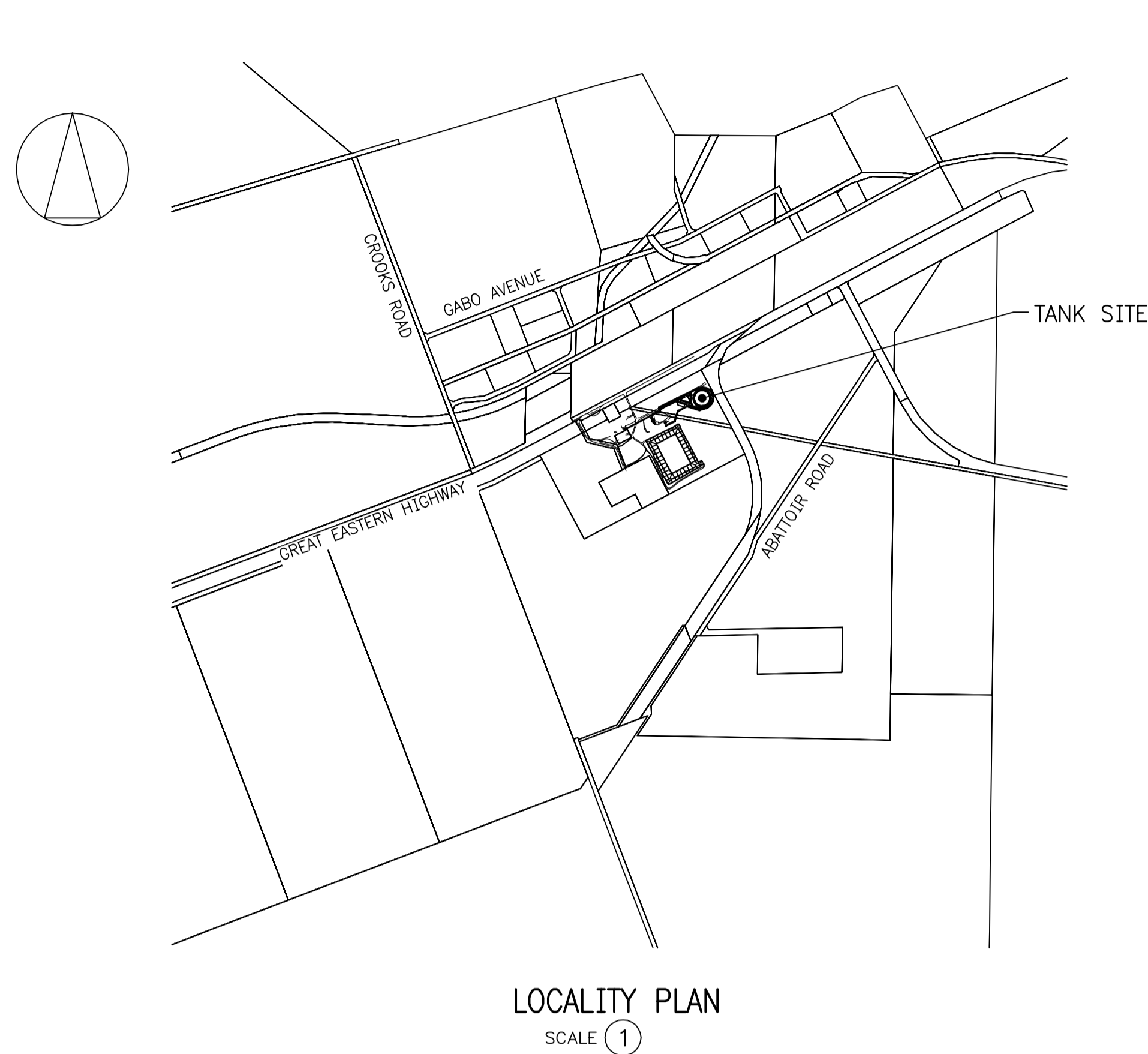

To improve the security of the Goldfields and Agricultural Water Supply, the Water Corporation proposes to complete the following works:

- A 42 million litre water storage tank, approximately 70 metres wide and 13.5 metres high.
- Conversion of the existing reservoir to an overflow sump.
- A new chemical dosing facility.
- 800mm diameter inlet and outlet water supply mains connection to the new tank.
- Extension of the site access road from the existing pump station site to the tank site.

The location of the proposed works is as shown in the maps above.

The proposed work is scheduled to commence in April 2020 and will continue for a duration of approximately 16 months.

Further project information may also be obtained by contacting the Project Manager, Russell Brown, telephone (08) 9420 2186.

Objections to the proposed work will be considered if lodged in writing, addressed to the Project Manager, Mr Russell Brown, Water Corporation, PO Box 100, Leederville WA 6902, before close of business on 2nd October 2019.

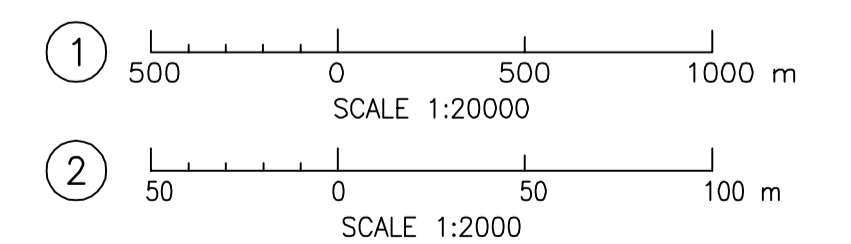
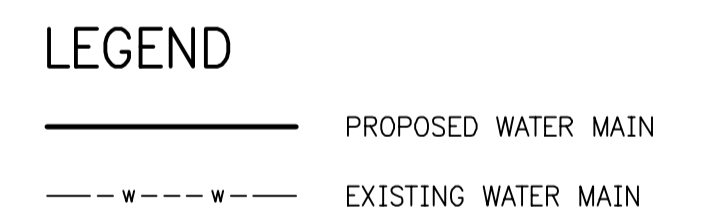

DESIGN SURVEY JACOBS	VERTICAL DATUM AHD	DES. CALC A. CHARLES	NORTH POINT	RECOMMENDED 18/04/2019 B. MITCHELL		GOLDFIELDS & AGRICULTURAL WATER SUPPLY – MERREDIN 42000m <sup>3</sup> GROUND LEVEL TANK – GREAT EASTERN HIGHWAY PREREQUISITES TO WORK NOTICE OF PROPOSAL – MAJOR WORKS FILE: JT1 2016 02143 V01 PLAN PROJECT C-W02187	ORIGINAL SHEET SIZE <b>A1</b>
ASCON SURVEY NONE	COORDINATE SYS MGA94-50	DES. CHD R. FOURIE		CONSULTANT PROJECT MANAGER APPROVED 18/04/2019 M. TONKIN CONSULTANT PROJECT DIRECTOR			