

# Wastewater upgrade project in the City of Armadale



28/06/2019

Dear Customer,

As you know, Water Corporation appointed contractor Georgiou are working to construct a new wastewater main in the City of Armadale. This wastewater main will help cater for future growth in the area for decades to come.

Work is currently taking place along Keane Road between Gracefield Boulevard and Garinga Road and Keane Road between Antsey Road and Allen Road.

## Upcoming work

Work will take place along **Keane Road** between **Garinga Road and Exchange Avenue roundabout** between **1 July 2019 and early August 2019**.

Fencing will be erected on the north-east side of Keane Road from 1 July 2019. See map over the page.

## Work times

Work will be carried out on weekdays between **7am and 5pm**.

## Property access and traffic management plans

Sections of Keane Road will be temporarily unavailable and appropriate detours will be in place. If you have an enquiry regarding property access, please contact **Georgiou Project Manager, David Bradley** on **0438 805 921**.

There will be temporary closures to accommodate machinery and pedestrian access will be restricted during this time. We ask road users to follow the traffic management accordingly and take extra caution while in the area. Refer to map below which shows the construction area.

## Temporary water supply interruptions

There may be a short interruption to your water supply while we install the wastewater pipeline. We do our best to ensure scheduled interruptions occur when demand for water is at the lowest and we will notify you before it happens.

## Reinstatement

Our construction method being open excavation, will mean unavoidable impact to roads and verges. Once the new pipe is in the ground all open trenches will be backfilled, compacted and reinstated.

Water Corporation follows a thorough reinstatement process to ensure all impacted areas are replaced like for like, where practically possible. We work closely with the City of Armadale and residents to ensure all reinstatements are carried out to an acceptable and high standard.



### Who to contact

If you have an enquiry or issue requiring immediate actioning onsite, i.e. property access, please contact **Georgiou Project Manager, David Bradley on 0438 805 921.**

For general enquiries please contact Water Corporation Community Engagement Advisor Kym Walker on **9420 3527** weekdays during business hours. Alternatively, email **community.engagement@watercorporation.com.au**

For project information, please visit [www.watercorporation.com.au/balannup](http://www.watercorporation.com.au/balannup)

To report a fault, emergency or security issue, please call **13 13 75** (24 hours).

### Map of area of work (not to scale):

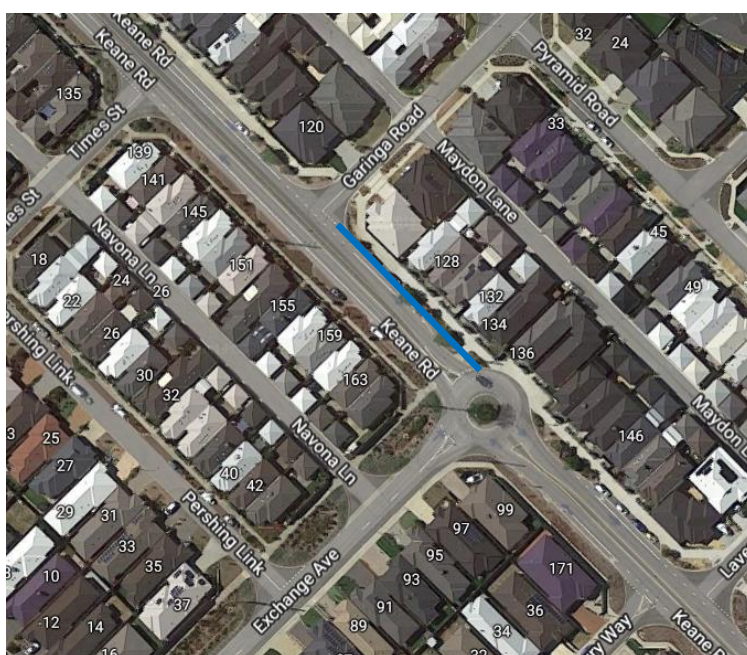

**We appreciate your cooperation and understanding while this essential work is carried out, and apologise for any inconvenience caused.**